

NKOSITHANDILEB SOLAR

Where are the base station sites in Guatemala City

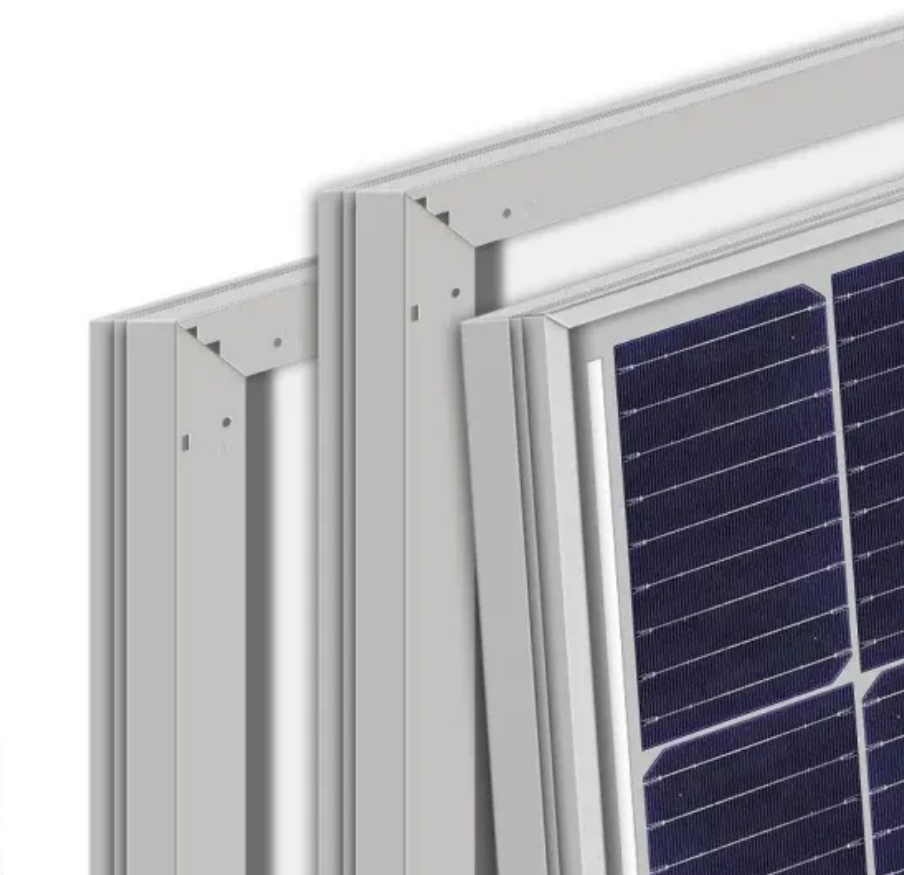

Overview

Located in the Valle de la Ermita, Guatemala City is the Capital of and largest city by population in Guatemala. It has approximately 995,000 inhabitants in the city proper as of 2018. The Guatemala City metr.

Which Air Base is used by the guatemaltecan Air Force?

This page gives details of the air base and airfields which are used by the Guatemaltecan Air Force. Ciudad de Guatemala / Base Aérea La Aurora IAP (ICAO code: MGGT) The base became operational in 1921. Most of the transport and liaison aircraft as well as most of the helicopters are based at BA La Aurora.

Where is Line 6 located in Guatemala?

It runs from Fegua in the south to Proyectos in the north (in Zone 6), serving 16 stations of which 12 (including Fegua) are served in a single direction only. Services currently bypass Beatas de Belén and La Merced stations. Line 6 was opened in April 2015. Line 6 is owned and operated by Guatemala City.

How to improve public transport in Guatemala?

In order to improve the quality of the public transport service in Guatemala City and substantially reduce travel times for its citizens, the Government of Guatemala will implement a new urban passenger rail system. Stretching 21 km and with 20 stations, the service will cross the capital along its north-south axis.

What is a good place to visit in Guatemala?

Department: Guatemala. Population: ~ 3,000,000. Metropolitan population: ~ 5,100,000. Main sights: Catedral Metropolitana, Museo Popol Vuh, National Museum of Archaeology and Ethnology, Palacio Nacional, Paseo de la Sexta, Plaza de la Constitución, Iglesia Santo domingo. Written and fact-checked by Ontheworldmap.com team.

Where are the base station sites in Guatemala City

This page gives details of the air base and airfields which are used by the Guatemaltecan Air Force. Ciudad de Guatemala / Base Aérea La Aurora IAP (ICAO code: MGGT) The base became operational in 1921. Most of the transport and liaison aircraft as well as most of the helicopters are based at BA La Aurora.

It runs from Fegua in the south to Proyectos in the north (in Zone 6), serving 16 stations of which 12 (including Fegua) are served in a single direction only. Services currently bypass Beatas de Belén and La Merced stations. Line 6 was opened in April 2015. Line 6 is owned and operated by Guatemala City.

In order to improve the quality of the public transport service in Guatemala City and substantially reduce travel times for its citizens, the Government of Guatemala will implement a new urban passenger rail system. Stretching 21 km and with 20 stations, the service will cross the capital along its north-south axis.

Department: Guatemala. Population: ~ 3,000,000. Metropolitan population: ~ 5,100,000. Main sights: Catedral Metropolitana, Museo Popol Vuh, National Museum of Archaeology and Ethnology, Palacio Nacional, Paseo de la Sexta, Plaza de la Constitución, Iglesia Santo domingo. Written and fact-checked by Ontheworldmap.com team.

The project includes depots, workshops, and new road infrastructure to optimize metropolitan mobility and reduce urban congestion. IDOM has completed the Feasibility Study for Metro ...

Wartime History Guatemala City Airfield was used by both civilian and Guatemalan Air Force (GAF) aircraft used the airfield. During World War II, used by the U.S. Army Air ...

About Guatemala City The Facts: Department: Guatemala. Population: ~ 3,000,000. Metropolitan population: ~ 5,100,000. Main ...

Get all the information on the Guatemala City underground metro (Blue Line), a Infrastructure project. Connect with the contracted companies and their key contacts, track the ...

Wartime History Guatemala City Airfield was used by both civilian and Guatemalan Air Force (GAF) aircraft used the airfield. During ...

The project includes depots, workshops, and new road infrastructure to optimize metropolitan mobility and reduce urban congestion. IDOM has ...

Our comprehensive dataset of 3 Air force bases in Guatemala empowers you to reach the right audience through multiple channels. Here are key ways this data can give you ...

The Guatemala City Railway Museum, officially Museo del Ferrocarril FEGUA, is located in the main railway station in Guatemala City, Guatemala. The museum has a collection of steam ...

Overview - Guatemala City Located in the Valle de la Ermita, Guatemala City is the Capital of and largest city by population in Guatemala. It has approximately 1,222,000 ...

About Guatemala City The Facts: Department: Guatemala. Population: ~ 3,000,000. Metropolitan population: ~ 5,100,000. Main sights: Catedral Metropolitana, Museo ...

Building and maintaining the most complete and sophisticated reference on the World Wide Web for the U.S., German and Netherlands Armed Forces: 1985 - Present

This page summarises the military air bases and airfields used by the Guatemaltecan Air Force.

Guatemala City, Guatemala, Guatemala by Diego José Romero created at 2024-07-26T20:56:26.921Z updated at 2024-07-26T21:03:29.283Z Map created on ...

Contact Us

For catalog requests, pricing, or partnerships, please contact:

NKOSITHANDILEB SOLAR

Phone: +27-11-934-5771

Email: info@nkosithandileb.co.za

Website: <https://www.nkosithandileb.co.za>

Scan QR code to visit our website:

